mobilerider

smart streaming solutions

2020 FEATURED WORK

Who we are 3
Clients 4
NASA 5
NASA TV 6
Universal Music Group 7
U2 8
U2, Sam Smith, Sean Mendes 9
Adobe 10
Adobe Max 11
Mazda 12
National Dealer Briefing 13
Tableau 14
Tableau Conferenceish 15
Monster 16
ASM 17
EMEA 18
Instructure 19
CanvasCon Online 20
United Health Care 21
Brave New World 22
Virtual Customer Forum Kickoff 23
Health Catalyst 24
HAS20 25
MyDailyChoice 26
Manifest 2020 27
YoungLiving 28
On The Grow 29
One 2020 30
StampinUp 31
Leaders Summit 32
On Stage 33
Dashboard / Analytics 34
Dashboard/Analytics Screens 35
Partnerships 36
Partnership Logos 37
The MobileRider Platform 38

WHO WE ARE

MobileRider is the leading provider of smart streaming solutions, providing the most robust and secure streaming experience, available on any device, anywhere in the world.

We've developed a proven model for delivering mission critical media experiences based on process, design, development, and cloud infrastructure.

NASA

Adobe

facebook

U2

MONSTER
ENERGY

hum
by verizon

+ a b | e a u

Hewlett Packard
Enterprise

LEWIS BLACK

Sting

STAMPIN' UP!
INSPIRE · CREATE · SHARE

UnitedHealthcare

INSTRUCTURE

mazda

YOUNG LIVING
ESSENTIAL OILS

mydaily
choice

piksel

QHR
Technologies

THE
BOB
&
TOM
SHOW

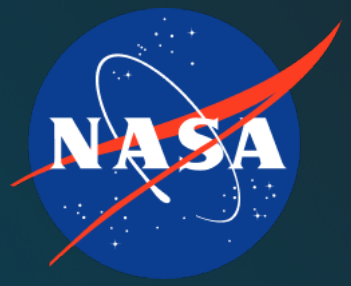

NASA TV

- 6+ years
- 24 / 7 / 365 streaming
- Akamai Analytics

Topics | Missions | Galleries | NASA TV | Follow NASA | Downloads | About | NASA Audiences

Search

NASA TV

Public | Media

NASA TV Schedule (Public Channel)

All Times Eastern U.S. Times View Full Schedule

Monday	Tuesday	Wednesday	Thursday	Friday	Saturday	Sunday
12 p.m.	Flight Operations for the International Space Station					
12:30 p.m.	The von Karman Lecture Series - 2020 - Making a Mars Rover					
1 p.m.	The von Karman Lecture Series - 2020 - Making a Mars Rover					
1:30 p.m.	Teaching Space With NASA - Exploring Mars Science with the Perseverance Mars Rover					
2 p.m.	Teaching Space With NASA - Exploring Mars Science with the Perseverance Mars Rover					
2:30 p.m.	NASAX - Setting the Standards for Unmanned Aircraft					
3 p.m.	NASA's Micro-g NExT 2021 Selection Show – At Home Edition					
3:30 p.m.	20 Years of Science: NASA Explorers					

Previous 1 2 3 4 5 6 Next

U2

Sam Smith

SHAWN MENDES

WATCH

Ahimsa in Mumbai with A.R. Rahman

SEE ALL JOSHUA TREE TOUR 2019 VIDEOS

U2.COM

NEWS TOURS MUSIC MEDIA BAND HE

©2020 U2. Powered by Live Nation Entertainment. EMAIL LIST TERMS + CONDITIONS PRIVACY DO NOT SELL M

U2

NEWS TOURS MUSIC MEDIA BAND HEARTS + MINDS ZOOTOPIA U2 SHOP SIGN UP / SIGN IN

ALBUMS SINGLES REISSUES COMPILATIONS DVDS U2.COM LIMITED EDITIONS OTHER LYRICS

NO LINE ON THE HORIZON

27 FEBRUARY, 2009 7

1 No Line On The Horizon
2 Magnificent
3 Moment of Surrender
4 Unknown Caller
5 I'll Go Crazy If I Don't Go Crazy Tonight
6 Get On Your Boots
7 Stand Up Comedy
8 Fez -- Being Born
9 White As Snow
10 Breathe
11 Cedars Of Lebanon

ITUNES STANDARD

ITUNES DELUXE

AMAZON STANDARD

AMAZON DELUXE

SPOTIFY

SHARE

No Line On The Horizon

Released on Saturday Feb 27th 2009 in Ireland, and in the rest of the world two days later, No Line On The Horizon, was the band's 12th studio album and their first since How To Dismantle An Atomic Bomb, in 2004.

Recording began in 2007 in Fez, Morocco, where longtime producers Brian Eno and Daniel Lanois joined U2 as songwriting partners. Work continued in the band's own studio in Dublin, moved to New York's Platinum Sound Recording Studios before work was completed in December 2008 at Olympic Studios in London where Steve Lillywhite contributed additional production.

The album debuted at No. 1 in 30 countries with 5million copies sold by June 2009. The striking cover art features a photograph of Lake Constance by Japanese photographer Hiroshi Sugimoto - an image which inspired the writing of the title song. Special editions of the album also included Linear, a film directed by Anton Corbijn based on a story developed with Bono about a Parisian motorcycle officer. Corbijn described as ' a new way to listen to a record... and to connect to music '

Release Date:
27 February, 2009

Produced By:
Brian Eno, Steve Lillywhite, Danny Lanois

Engineer:
Richard Rainey, Declan Gaffney, CJ Eriksson, Carl Glanville, Tony Mangurian and Dave Emery

Label:
Universal - Island Records

Recorded At:
HQ, Riad El Yacout in Fez, Platinum Sound Recording Studios in New York, and Olympic Studios in London

U2

Sam Smith

SHAWN MENDES

- 100K+ streaming viewers
- 56+ hours of linear, gated content delivery
- Custom engagement map & clapping features developed and integrated into Adobe Analytics

Live
Sessions
Connect
Shop
Sponsors
FAQ
Register/Sign in
Ai
Ps
Xd
Sp
138,548 viewers in 62 countries watching now
138k
LIVE
0:51 / 18:33:06
Live Event Schedule
997k
+3
38 claps

NATIONAL DEALER BREIFING

For Tech Support, call us at (xxx) xxx-xxxx
or email: xxxx@corporatemagicinc.com

NATIONAL DEALER BRIEFING

YOUR BREIFING BEGINS IN

0	1	4	5
HOURS		MINUTES	

NATIONAL DEALER BRIEFING

Please login using your email address and event password.

EMAIL ADDRESS

PASSWORD

SUBMIT

- 100K+ concurrent viewers
- 96+ hours of live, linear, gated content cloud playout
- 8 languages

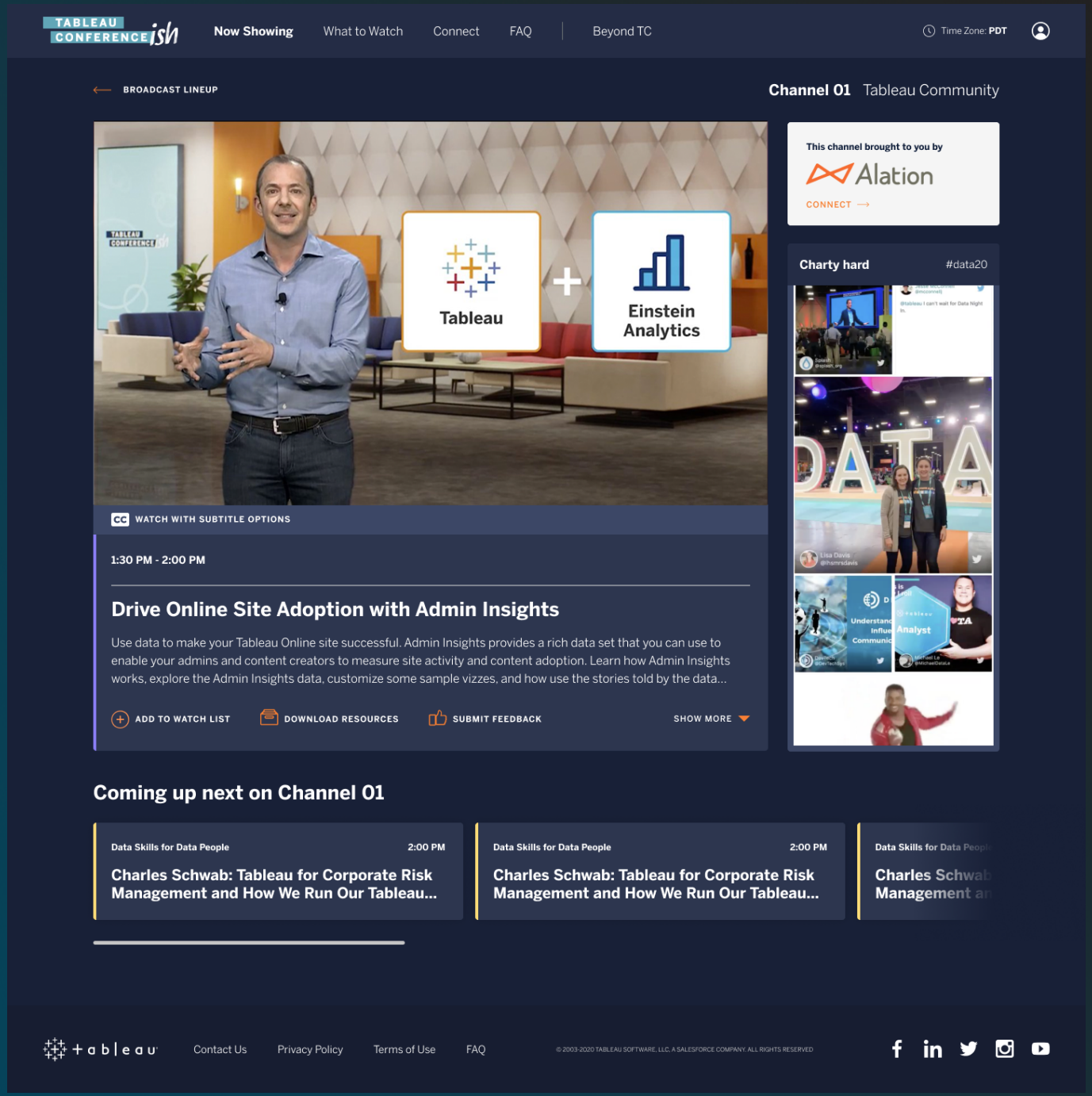
TABLEAU CONFERENCE ish
Now Showing
What to Watch
Connect
FAQ
Beyond TC
Time Zone: PDT
BROADCAST LINEUP
Channel 01 Tableau Community
Tableau
Einstein Analytics
This channel brought to you by
Alation
CONNECT
Charty hard
#data20
WATCH WITH SUBTITLE OPTIONS
1:30 PM - 2:00 PM
Drive Online Site Adoption with Admin Insights
Use data to make your Tableau Online site successful. Admin Insights provides a rich data set that you can use to enable your admins and content creators to measure site activity and content adoption. Learn how Admin Insights works, explore the Admin Insights data, customize some sample vizzes, and how use the stories told by the data...
ADD TO WATCH LIST
DOWNLOAD RESOURCES
SUBMIT FEEDBACK
SHOW MORE
Coming up next on Channel 01
Data Skills for Data People
2:00 PM
Charles Schwab: Tableau for Corporate Risk Management and How We Run Our Tableau...
Data Skills for Data People
2:00 PM
Charles Schwab: Tableau for Corporate Risk Management and How We Run Our Tableau...
Data Skills for Data People
Charles Schwab Management ar
tableau
Contact Us
Privacy Policy
Terms of Use
FAQ
© 2003-2020 TABLEAU SOFTWARE, LLC, A SALESFORCE COMPANY. ALL RIGHTS RESERVED

- Tablet-optimized experience for 1200+ field reps
- 75+ hours of gated, episodic content delivered over 3 months, including 3D Virtual After Party
- SSO with Microsoft

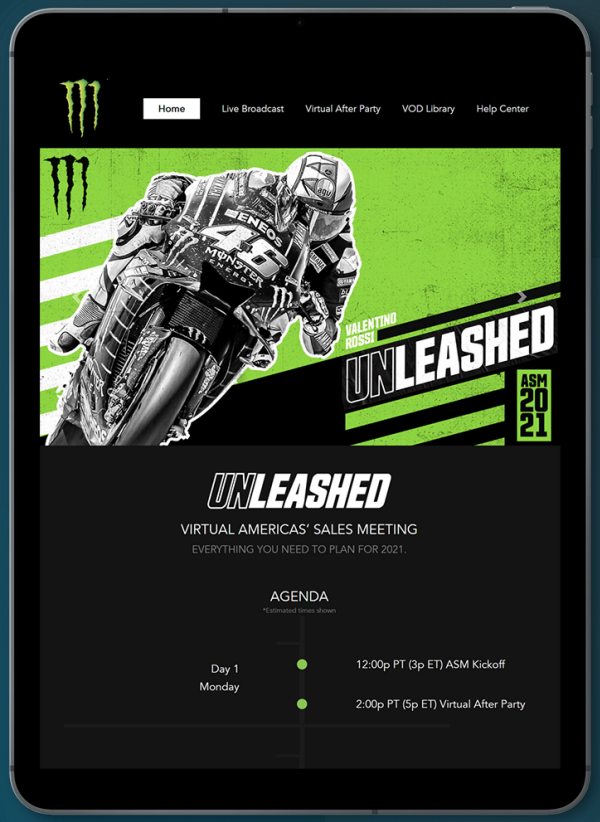
Home
Live Broadcast
Virtual After Party
VOD Library
Help Center
VALENTINO ROSSI
UNLEASHED
ASM 2021
UNLEASHED
VIRTUAL AMERICAS' SALES MEETING
EVERYTHING YOU NEED TO PLAN FOR 2021.
AGENDA
*Estimated times shown
Day 1 Monday
12:00p PT (3p ET) ASM Kickoff
2:00p PT (5p ET) Virtual After Party

UNLEASHED
VIRTUAL AMERICAS' SALES MEETING
AGENDA
Day 1 Monday
12:00p PT (3p ET) ASM Kickoff
2:00p PT (5p ET) Virtual After Party
Day 2 Tuesday
7:00a PT (10a ET) Wellness Workout
8:30a PT (11:30a ET) MU Competition
9:00a PT (12:00p ET) ASM Live Broadcast
11:30a PT (2:30p ET) Break
12:15p PT (3:15p ET) ASM Live Broadcast
2:00p PT (5:00p ET) ASM Virtual After Party
Day 3 Wednesday
7:00a PT (10a ET) Wellness Workout
8:30a PT (11:30a ET) MU Competition
9:00a PT (12:00p ET) ASM Live Broadcast
11:30a PT (2:30p ET) Break
12:15p PT (3:15p ET) ASM Live Broadcast
2:00p PT (5:00p ET) ASM Virtual After Party
Day 4 Thursday
7:00a PT (10a ET) Wellness Workout
8:30a PT (11:30a ET) MU Competition
9:00a PT (12:00p ET) ASM Live Broadcast
11:30a PT (2:30p ET) Break
12:30p PT (3:30p ET) ASM Live Broadcast
Broadcast End
3:00p PT (6:00p ET)
ASM PRESENTED BY
WELLNESS COACHES

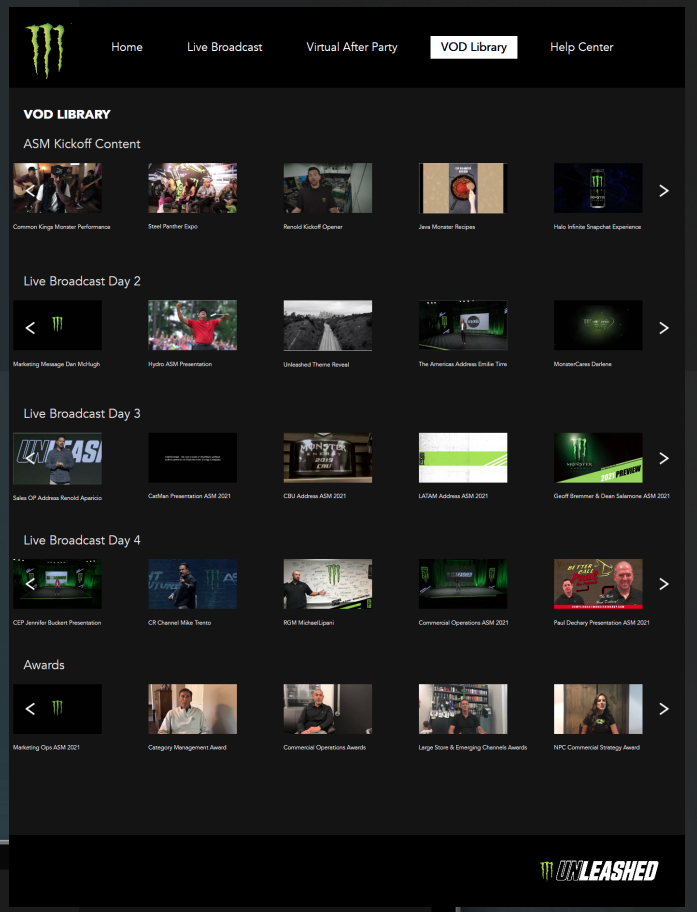
Home
Live Broadcast
Virtual After Party
VOD Library
Help Center
VOD LIBRARY
ASM Kickoff Content
Common Kings Monster Performance
Steel Panther Expo
Renold Kickoff Opener
Java Monster Recipes
Halo Infinite Snapchat Experience
Live Broadcast Day 2
Marketing Message Dan McHugh
Hydro ASM Presentation
Unleashed Theme Reveal
The Americas Address Emilie Tirre
MonsterCares Darlene
Live Broadcast Day 3
Sales OP Address Renold Aparicio
CatMen Presentation ASM 2021
CBU Address ASM 2021
LATAM Address ASM 2021
Geoff Bremmer & Dean Salamone ASM 2021
Live Broadcast Day 4
CEP Jennifer Buckert Presentation
CR Channel Mike Trento
RGM MichaelLipani
Commercial Operations ASM 2021
Paul Dechery Presentation ASM 2021
Awards
Marketing Ops ASM 2021
Category Management Award
Commercial Operations Awards
Large Store & Emerging Channels Awards
NPC Commercial Strategy Award
UNLEASHED

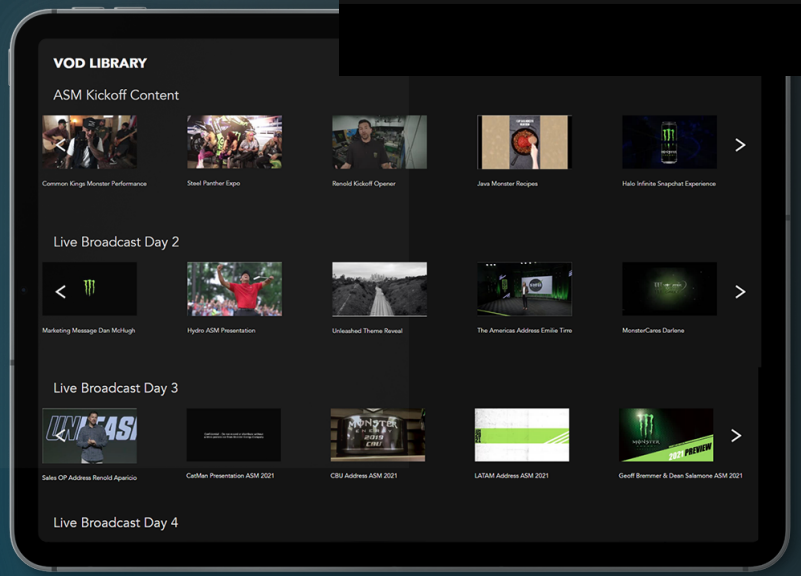
VOD LIBRARY
ASM Kickoff Content
Common Kings Monster Performance
Steel Panther Expo
Renold Kickoff Opener
Java Monster Recipes
Halo Infinite Snapchat Experience
Live Broadcast Day 2
Marketing Message Dan McHugh
Hydro ASM Presentation
Unleashed Theme Reveal
The Americas Address Emilie Tirre
MonsterCares Darlene
Live Broadcast Day 3
Sales OP Address Renold Aparicio
CatMen Presentation ASM 2021
CBU Address ASM 2021
LATAM Address ASM 2021
Geoff Bremmer & Dean Salamone ASM 2021
Live Broadcast Day 4

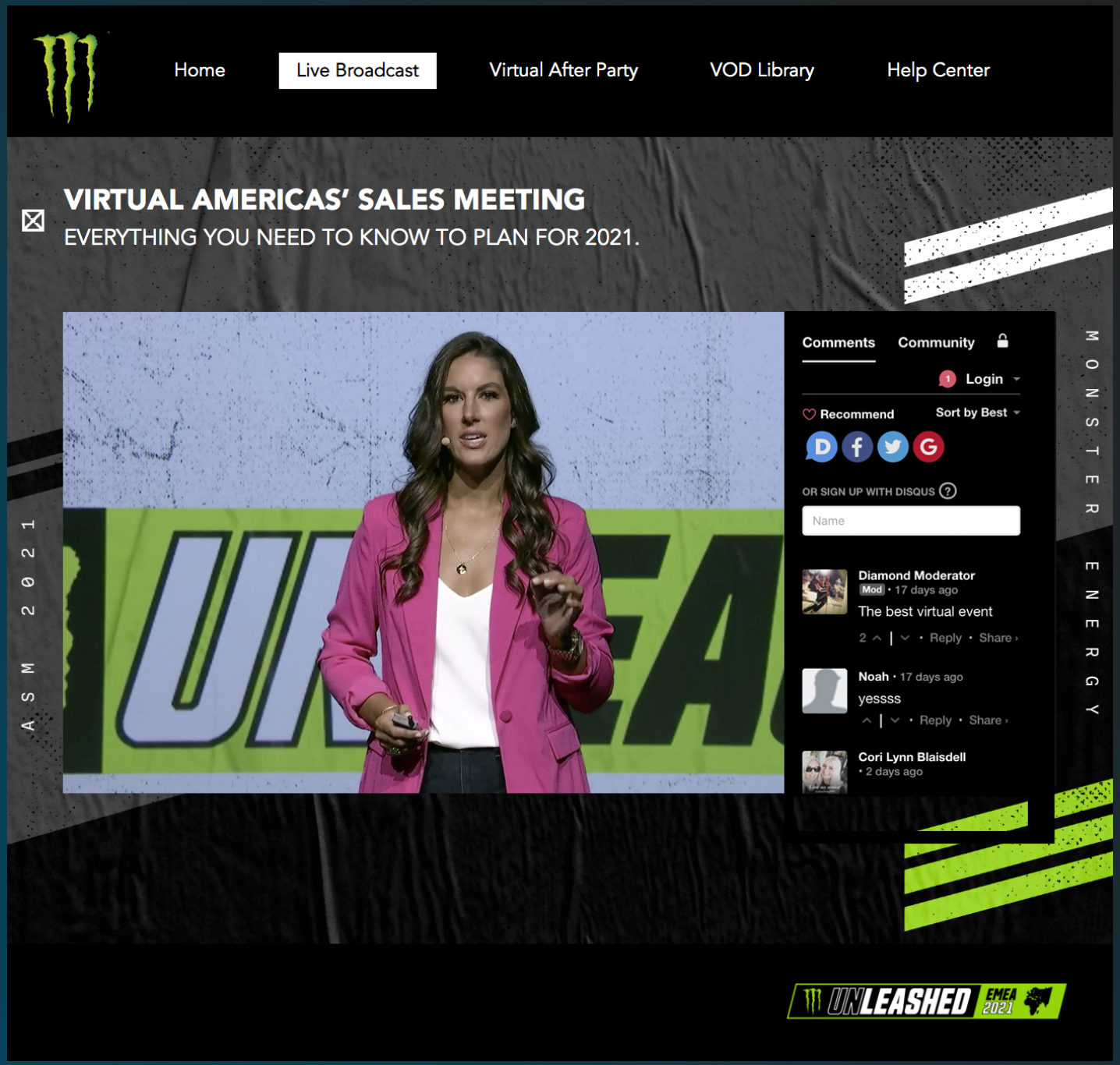
Home
Live Broadcast
Virtual After Party
VOD Library
Help Center
VIRTUAL AMERICAS' SALES MEETING
EVERYTHING YOU NEED TO KNOW TO PLAN FOR 2021.
ASM 2021
MONSTER ENERGY
Comments
Community
Login
Recommend
Sort by Best
OR SIGN UP WITH DISQUS
Name
Diamond Moderator
Mod • 17 days ago
The best virtual event
2 • Reply • Share
Noah • 17 days ago
yessss
Reply • Share
Cori Lynn Blaisdell
• 2 days ago
UNLEASHED EMEA 2021

CanvasCon Online

- 10K+ global streaming viewers across 3 continents over 24 hours
- Dynamic Keynote playout with gated linear content for 2 educational tracks
- Custom API integration with Remo, Bizzabo, Badgr, Walls.io, Disqus, Snapbar, and Shopify

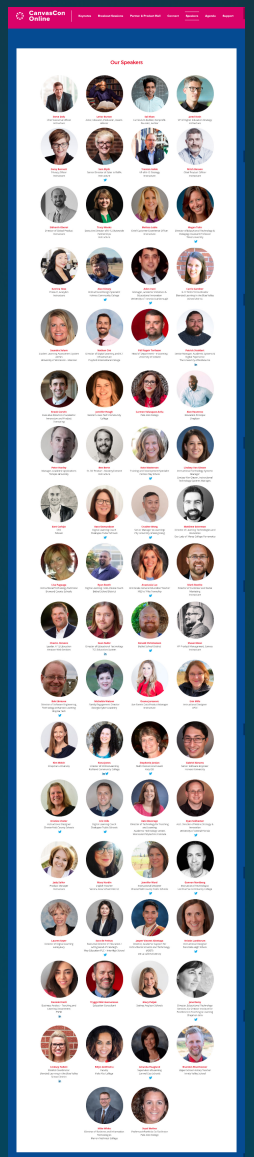
CanvasCon Online
Our Speakers

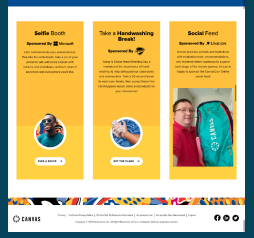
Selfie Booth
Take a Handwashing Break!
Social Feed

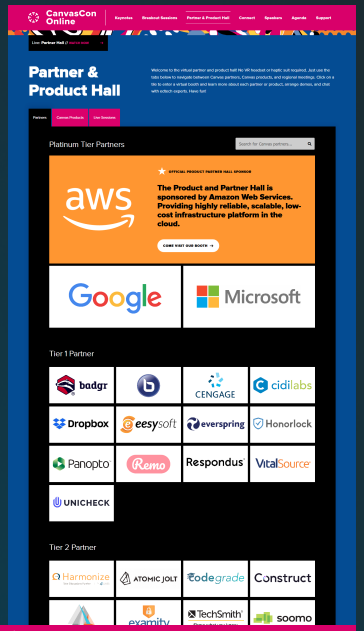
CanvasCon Online
Partner & Product Hall
Platinum Tier Partners
The Product and Partner Hall is sponsored by Amazon Web Services. Providing highly reliable, scalable, low-cost infrastructure platform in the cloud.
Tier 1 Partner
Tier 2 Partner

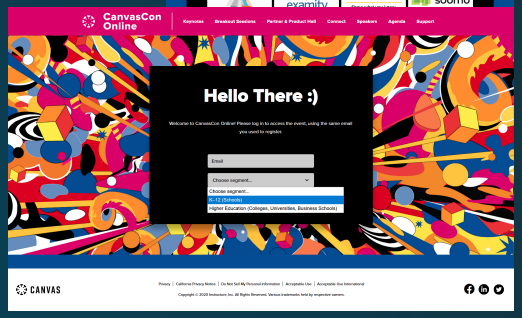
CanvasCon Online
Hello There :)
CANVAS

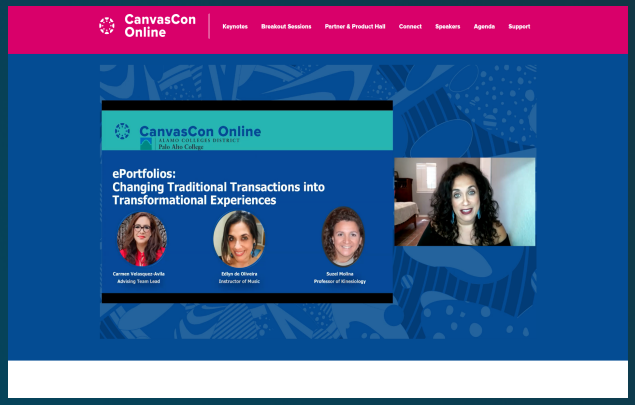
CanvasCon Online
ePortfolios: Changing Traditional Transactions into Transformational Experiences

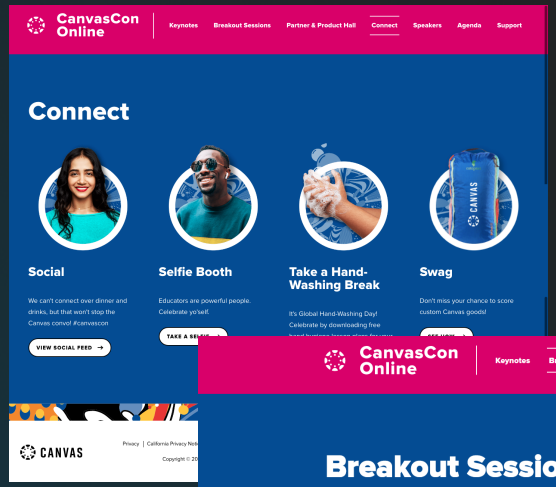
CanvasCon Online
Connect
Social
Selfie Booth
Take a Hand-Washing Break
Swag
CANVAS

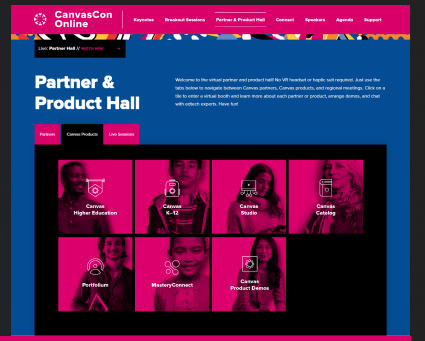
CanvasCon Online
Partner & Product Hall

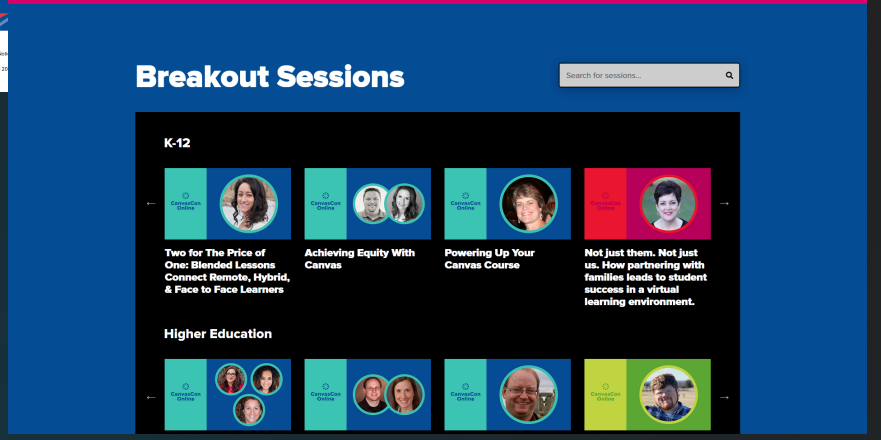
CanvasCon Online
Breakout Sessions
K-12
Two for The Price of One: Blended Lessons Connect Remote, Hybrid, & Face to Face Learners
Achieving Equity With Canvas
Powering Up Your Canvas Course
Not just them. Not just us. How partnering with families leads to student success in a virtual learning environment.
Higher Education

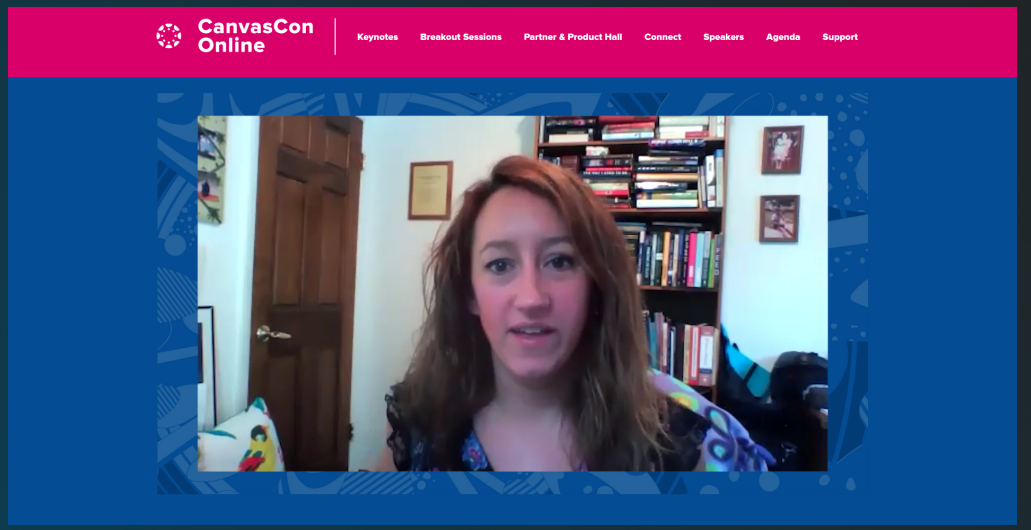
CanvasCon Online

UnitedHealthcare®

BRAVE NEW WORLD

- 1500 concurrent viewers
- Gated content with VOD
- SSO network integration

UnitedHealthcare

BRAVE NEW WORLD

LEADING WITH STRATEGY & EXPERTISE

REINVENTING NEXT GENERATION HEALTH PLAN DESIGN

JULY 30th
11 AM CT

VIRTUAL CUSTOMER
UHC
2020
FORUM KICKOFF

We are glad to see that you have registered and will be joining us!

MAY 21st

For your convenience, we will be offering two session options:

EAST COAST	WEST COAST
4 CT / 6 ET	4 PT / 5 MT

Come ready to have some
New Orleans fun!!

Tech Support Line: (407) 476-4284

- 10K streaming viewers
- Virtual convention lobby with breakout rooms
- Braindate integration, Leaderboard gamification for participation points, scavenger hunt

HAS20
Virtual Event
Braindate
Leaderboard
Social Media
Agenda
On-Demand
More
Andrew F.
Health Catalyst
Day Two Recap
Anita Pramoda
Chief Executive Officer, Owned Outcomes, Inc.
Yonatan Adiri
Chief Executive Officer, Healthy.IO
Sampson Davis, MD
Emergency Medicine Physician, New York Times Best-Selling Author
Sadiqa Mahmood DDS, MPH
General Manager & Senior Vice President, Life Science Business, Health Catalyst
Amy P. Abernethy, MD, PhD
Principal Deputy Commissioner and Acting CIO, US Food & Drug AdministrationExpert, and Healthcare Futurist
HAS20
VIRTUAL

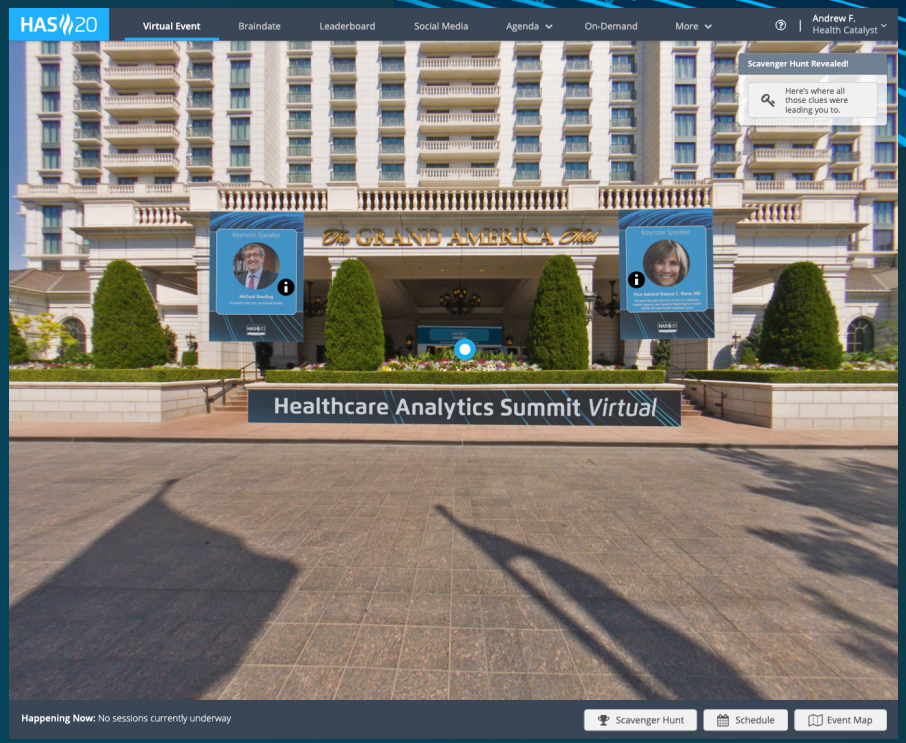
HAS20
Virtual Event
Braindate
Leaderboard
Social Media
Agenda
On-Demand
More
Andrew F.
Health Catalyst
Scavenger Hunt Revealed!
Here's where all those clues were leading you to.
THE GRAND AMERICA
Healthcare Analytics Summit Virtual
Happening Now: No sessions currently underway
Scavenger Hunt
Schedule
Event Map

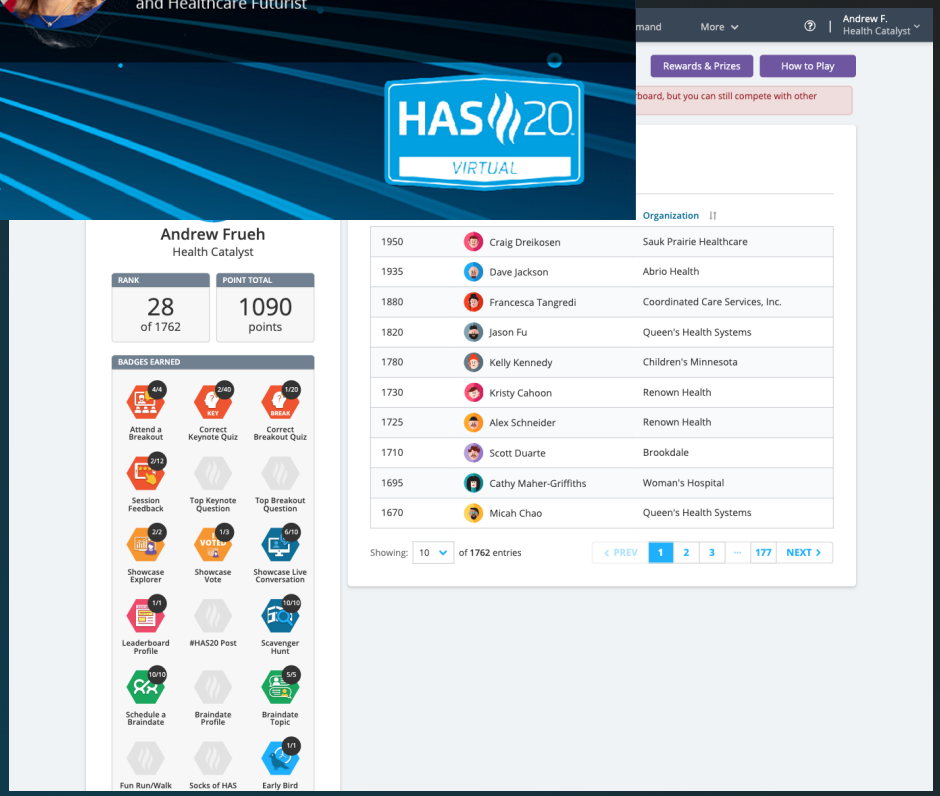
Andrew Frueh
Health Catalyst
RANK
28
of 1762
POINT TOTAL
1090
points
BADGES EARNED
Attend a Breakout
Correct Keynote Quiz
Correct Breakout Quiz
Session Feedback
Top Keynote Question
Top Breakout Question
Showcase Explorer
Showcase Vote
Showcase Live Conversation
Leaderboard Profile
#HAS20 Post
Scavenger Hunt
Schedule a Braindate
Braindate Profile
Braindate Topic
Fun Run/Walk
Socks of HAS
Early Bird
Rewards & Prizes
How to Play
Organization
1950 Craig Dreikosen Sauk Prairie Healthcare
1935 Dave Jackson Abrio Health
1880 Francesca Tangredi Coordinated Care Services, Inc.
1820 Jason Fu Queen's Health Systems
1780 Kelly Kennedy Children's Minnesota
1730 Kristy Cahoon Renown Health
1725 Alex Schneider Renown Health
1710 Scott Duarte Brookdale
1695 Cathy Maher-Griffiths Woman's Hospital
1670 Micah Chao Queen's Health Systems
Showing: 10 of 1762 entries
PREV 1 2 3 ... 177 NEXT

- 15K streaming viewers over 48 hours
- API integration with PigeonHole, OutSnapped, and Walls.io
- 8 languages with AWS captioning

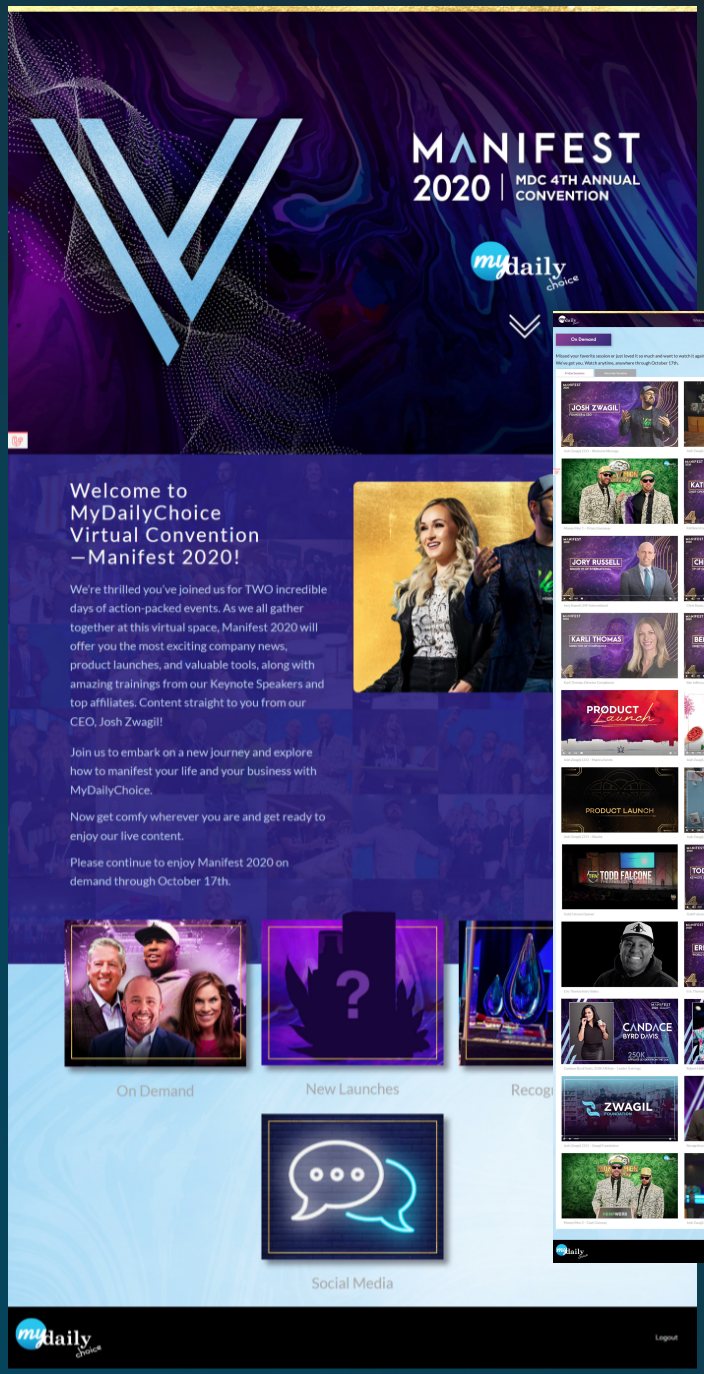
MANIFEST
2020 | MDC 4TH ANNUAL CONVENTION
mydaily choice
Welcome to MyDailyChoice Virtual Convention —Manifest 2020!
We're thrilled you've joined us for TWO incredible days of action-packed events. As we all gather together at this virtual space, Manifest 2020 will offer you the most exciting company news, product launches, and valuable tools, along with amazing trainings from our Keynote Speakers and top affiliates. Content straight to you from our CEO, Josh Zwagil!
Join us to embark on a new journey and explore how to manifest your life and your business with MyDailyChoice.
Now get comfy wherever you are and get ready to enjoy our live content.
Please continue to enjoy Manifest 2020 on demand through October 17th.
On Demand
New Launches
Social Media
Logout

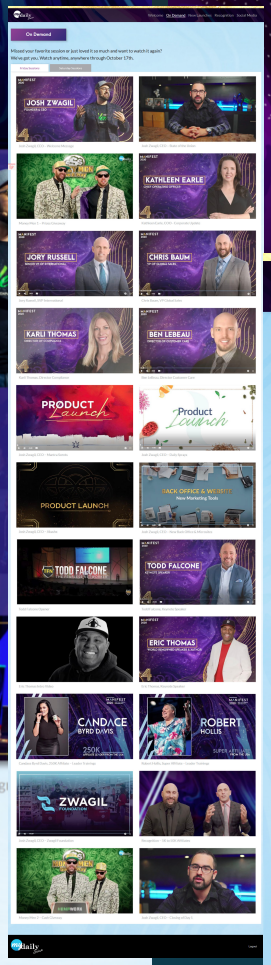
On Demand
JOSH ZWAGIL
KATHLEEN EARLE
JORY RUSSELL
CHRIS BAUM
KARLI THOMAS
BEN LEBEAU
PRODUCT Launch
Product Launch
PRODUCT LAUNCH
TODD FALCONE
ERIC THOMAS
CANDACE BYRD DAVIS
ROBERT HOLLIS
ZWAGIL

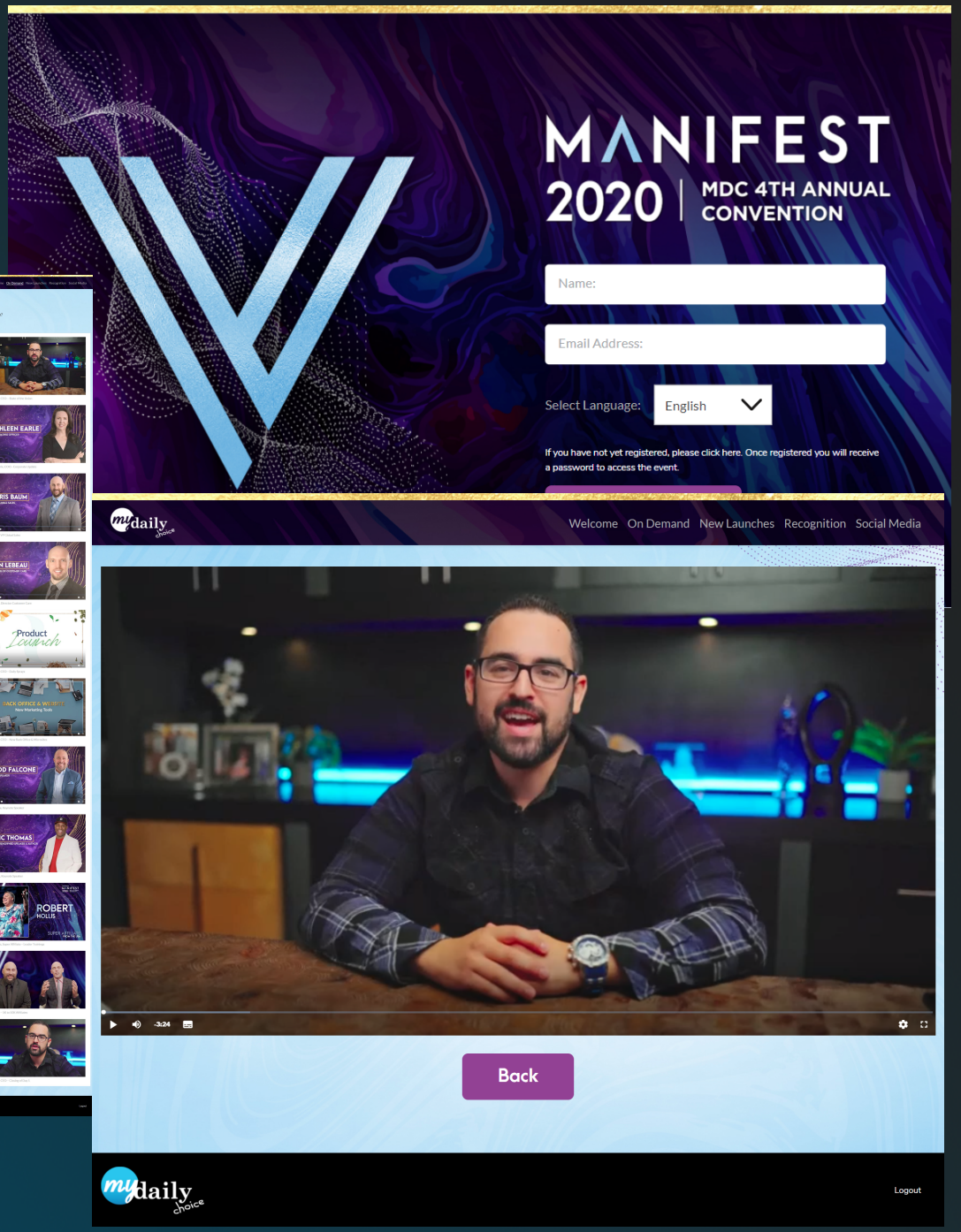
MANIFEST
2020 | MDC 4TH ANNUAL CONVENTION
Name:
Email Address:
Select Language:
English
If you have not yet registered, please click here. Once registered you will receive a password to access the event.
mydaily choice
Welcome On Demand New Launches Recognition Social Media
-3:24
Back
Logout

YOUNG LIVING
ESSENTIAL OILS

ON THE Grow

YOUNG LIVING ESSENTIAL OILS
ONE2020

- Preferred partner for YL virtual events
- Connecting global Members for product launches, trainings, and Grand Conventions
- Launched 6 custom sites in 3 months with CVENT integration
  10+ languages

New York, New York
GENERAL AGENDA
10–10:10 a.m.
Welcome!
Michael Connaughton
10:10–10:25 a.m.
2020 Celebrations
Sarah Bjorgaard
10:30–10:50 a.m.
Spruce It Up
Brett Packer
10:55–11:10 a.m.
Confident and Empowered Parenting
Haley Zitting
11:15 a.m.–12 p.m.
Say Yes to Success
Chelsa Bruno, Jihan Thomas and Ruby Ayoub
12:05–12:15 p.m.
Thanks for coming!
Michael Connaughton

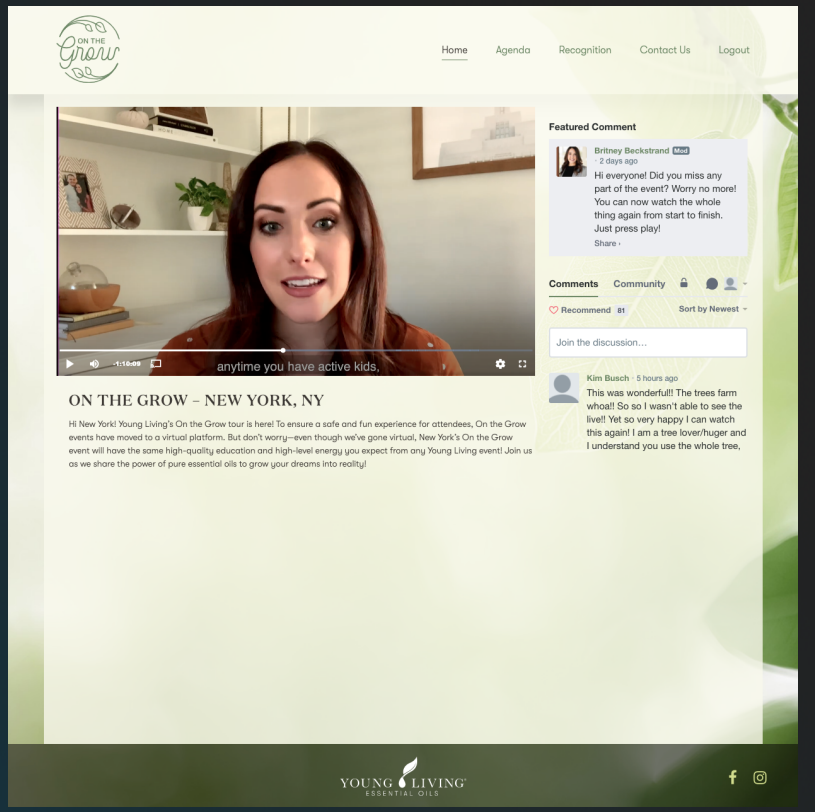
Home
Agenda
Recognition
Contact Us
Logout
anytime you have active kids,
Featured Comment
Britney Beckstrand
Hi everyone! Did you miss any part of the event? Worry no more! You can now watch the whole thing again from start to finish. Just press play!
Comments
Community
Recommend
Sort by Newest
Join the discussion...
Kim Busch · 5 hours ago
This was wonderful!! The trees farm whoa!! So so I wasn't able to see the live!! Yet so very happy I can watch this again! I am a tree lover/huger and I understand you use the whole tree,
ON THE GROW – NEW YORK, NY
Hi New York! Young Living's On the Grow tour is here! To ensure a safe and fun experience for attendees, On the Grow events have moved to a virtual platform. But don't worry—even though we've gone virtual, New York's On the Grow event will have the same high-quality education and high-level energy you expect from any Young Living event! Join us as we share the power of pure essential oils to grow your dreams into reality!
YOUNG LIVING
ESSENTIAL OILS

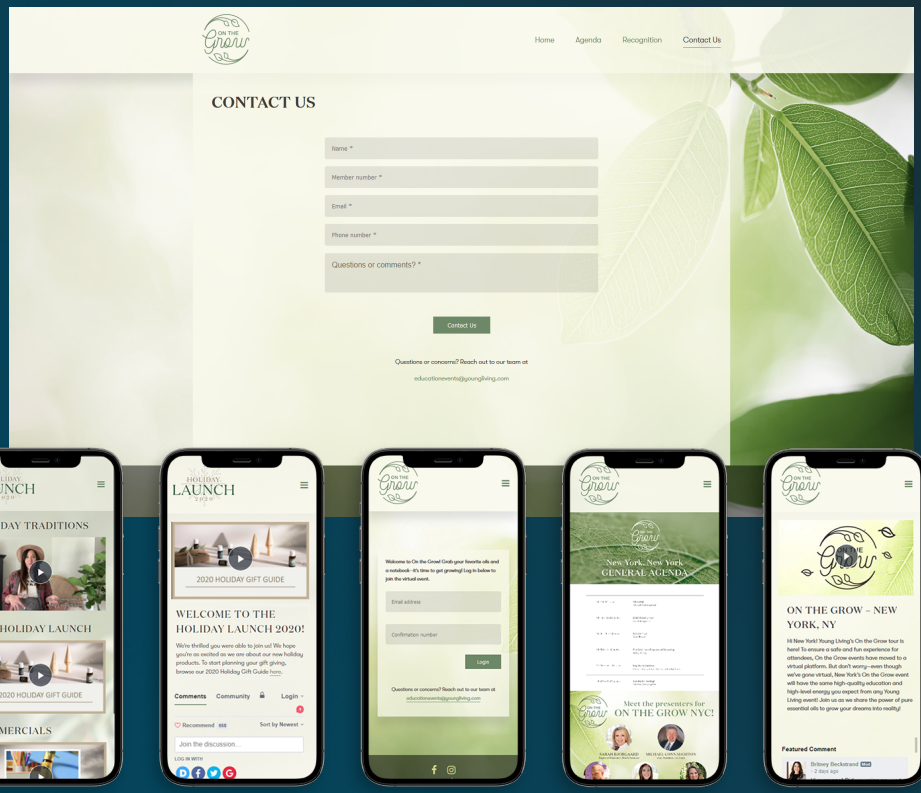
Home
Agenda
Recognition
Contact Us
CONTACT US
Name *
Member number *
Email *
Phone number *
Questions or comments? *
Contact Us
Questions or concerns? Reach out to our team at
educationevents@youngliving.com
HOLIDAY LAUNCH
HOLIDAY TRADITIONS
THE HOLIDAY LAUNCH
2020 HOLIDAY GIFT GUIDE
COMMERCIALS
WELCOME TO THE HOLIDAY LAUNCH 2020!
Comments
Community
Login
Recommend
Sort by Newest
Join the discussion...
Email address
Confirmation number
Login
New York, New York
GENERAL AGENDA
Meet the presenters for
ON THE GROW NYC!
ON THE GROW – NEW YORK, NY
Featured Comment

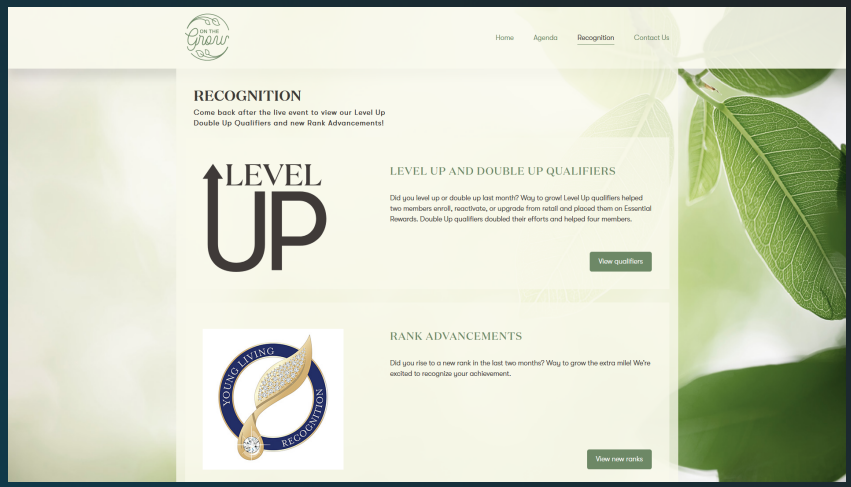
Home
Agenda
Recognition
Contact Us
RECOGNITION
Come back after the live event to view our Level Up Double Up Qualifiers and new Rank Advancements!
LEVEL UP
LEVEL UP AND DOUBLE UP QUALIFIERS
Did you level up or double up last month? Way to grow! Level Up qualifiers helped two members enroll, reactivate, or upgrade from retail and placed them on Essential Rewards. Double Up qualifiers doubled their efforts and helped four members.
View qualifiers
RANK ADVANCEMENTS
Did you rise to a new rank in the last two months? Way to grow the extra mile! We're excited to recognize your achievement.
YOUNG LIVING
RECOGNITION
View new ranks

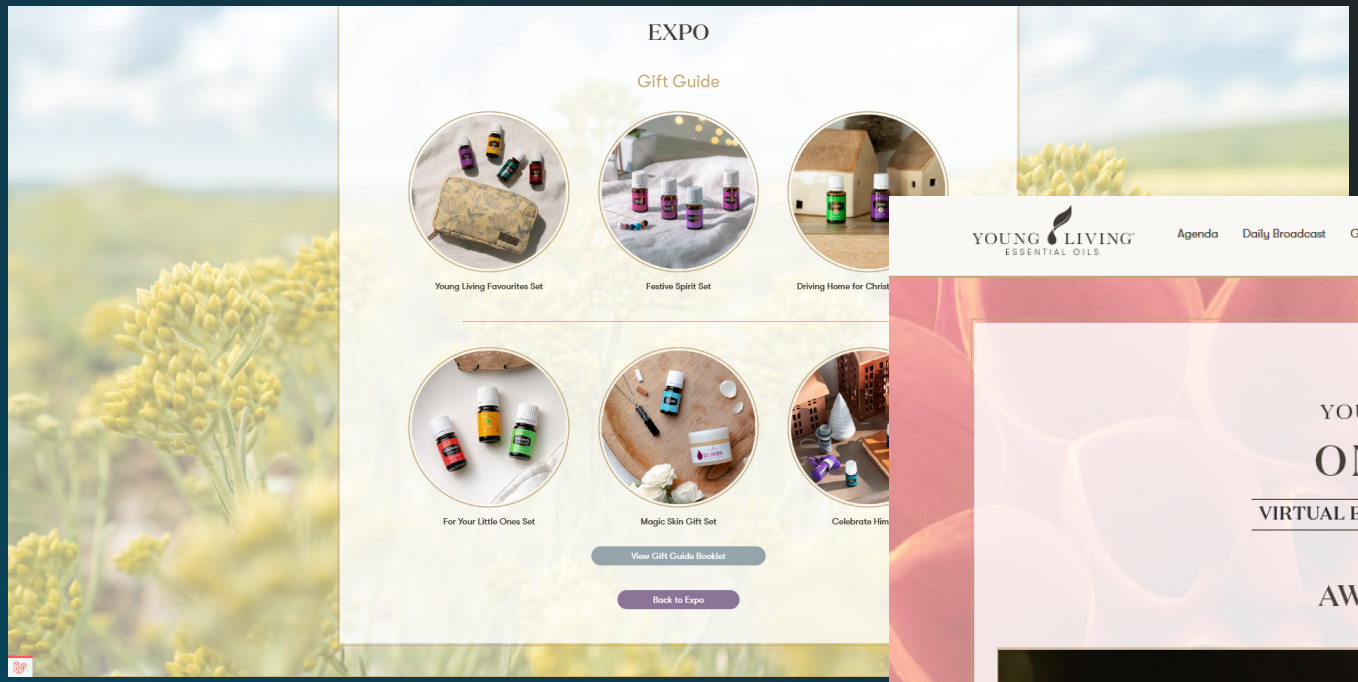
EXPO
Gift Guide
Young Living Favourites Set
Festive Spirit Set
For Your Little Ones Set
Magic Skin Gift Set
View Gift Guide Booklet
Back to Expo

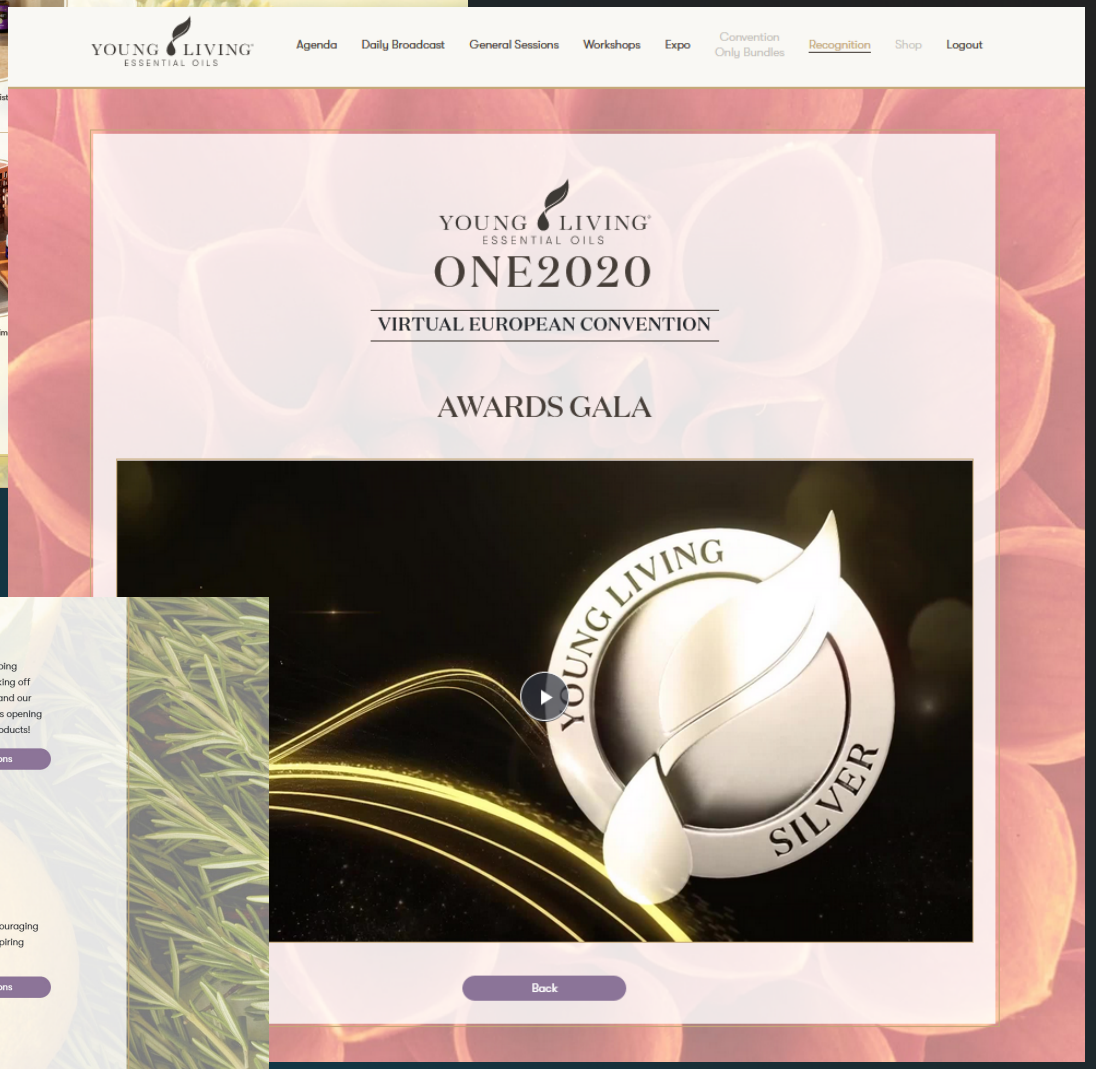
YOUNG LIVING
ESSENTIAL OILS
Agenda
Daily Broadcast
General Sessions
Workshops
Expo
Convention Only Bundles
Recognition
Shop
Logout
YOUNG LIVING
ESSENTIAL OILS
ONE2020
VIRTUAL EUROPEAN CONVENTION
AWARDS GALA
YOUNG LIVING
SILVER
Back

Saturday 5th September 2020
We'll be welcoming you on Saturday to the VEUC with the showstopping presentations you've come to expect and love duing convention. Kicking off with a captivating show opener, you'll catch the vision of the event, and our company moving forward. As always you'll be blown away by Mary's opening presentations, updates from our executive team and exciting new products!
View Sessions
Sunday 6th September 2020
Join us on Sunday for a session enriched with business training, encouraging messages from the D. Gary Young, Young Living Foundation and inspiring messages from our keynote speaker, Leena Rinne.
View Sessions

- 20K+ global streaming viewers with 160+ hours of gated content delivery
- 6 concurrent channels with AI captioning and live closed captioning in 6 languages, across 3 continents
- API integration with Tawk.to, Slid.o, and Walls.io (customer support, engagement, social)

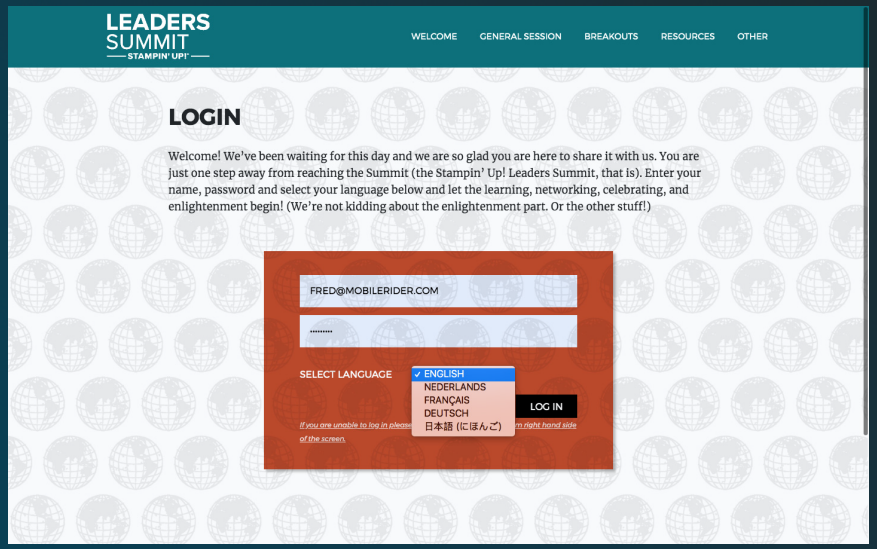
LEADERS SUMMIT
STAMPIN' UP!
WELCOME
GENERAL SESSION
BREAKOUTS
RESOURCES
OTHER
LOGIN
Welcome! We've been waiting for this day and we are so glad you are here to share it with us. You are just one step away from reaching the Summit (the Stampin' Up! Leaders Summit, that is). Enter your name, password and select your language below and let the learning, networking, celebrating, and enlightenment begin! (We're not kidding about the enlightenment part. Or the other stuff!)
FRED@MOBILERIDER.COM
SELECT LANGUAGE
ENGLISH
NEDERLANDS
FRANÇAIS
DEUTSCH
日本語 (にほんご)
LOG IN

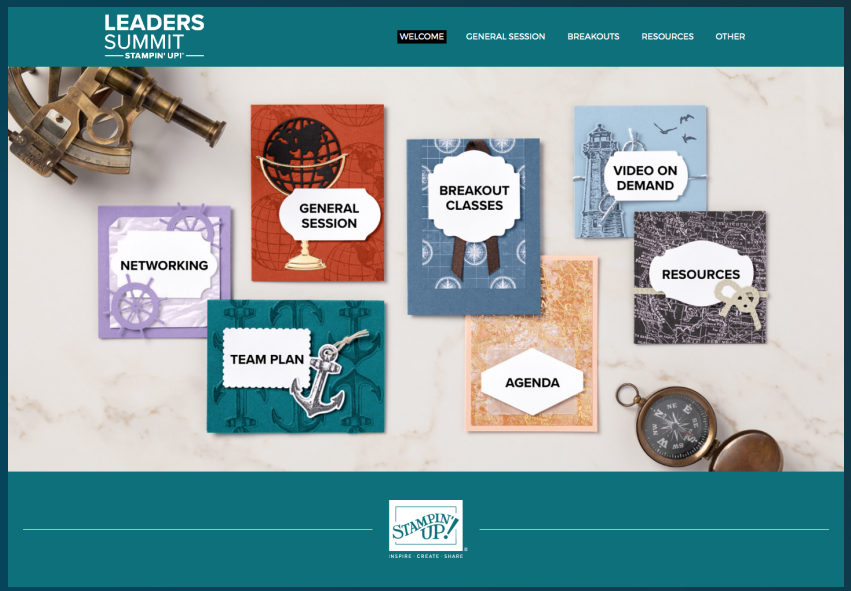
LEADERS SUMMIT
STAMPIN' UP!
WELCOME
GENERAL SESSION
BREAKOUTS
RESOURCES
OTHER
GENERAL SESSION
BREAKOUT CLASSES
VIDEO ON DEMAND
NETWORKING
RESOURCES
TEAM PLAN
AGENDA
STAMPIN' UP!

LEADERS SUMMIT
STAMPIN' UP!
WELCOME
GENERAL SESSION
BREAKOUTS
RESOURCES
OTHER
VIDEO ON DEMAND
LEADERS SOCIAL VOD
It's a night in with Sara and Shelli! Join them for an evening of fun and baking (or it might be a morning of fun and baking depending on where in the world you live). Sara and Shelli will share a favorite family recipe and you can join in on the fun! We will meet in the General Session section for this activity.
#SULeadersSummit
STAMPIN' UP!

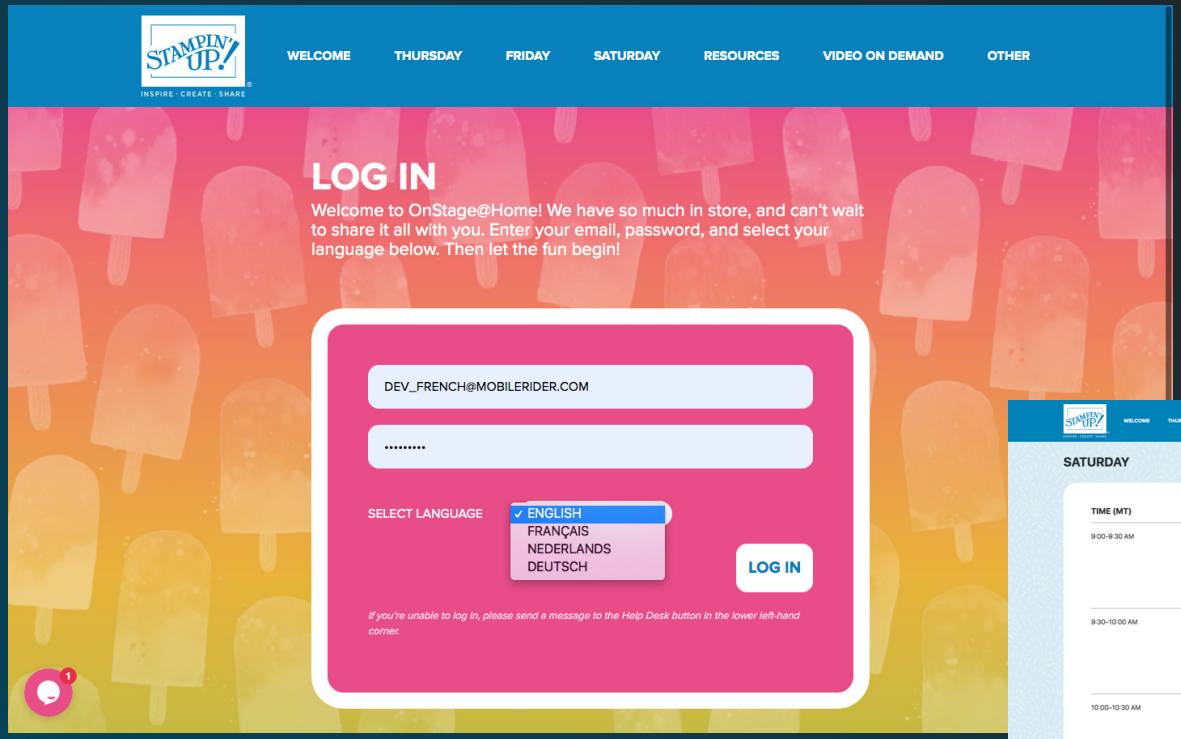
STAMPIN' UP!
INSPIRE · CREATE · SHARE
WELCOME
THURSDAY
FRIDAY
SATURDAY
RESOURCES
VIDEO ON DEMAND
OTHER
LOG IN
Welcome to OnStage@Home! We have so much in store, and can't wait to share it all with you. Enter your email, password, and select your language below. Then let the fun begin!
DEV_FRENCH@MOBILERIDER.COM
SELECT LANGUAGE
ENGLISH
FRANÇAIS
NEDERLANDS
DEUTSCH
LOG IN
If you're unable to log in, please send a message to the Help Desk button in the lower left-hand corner.

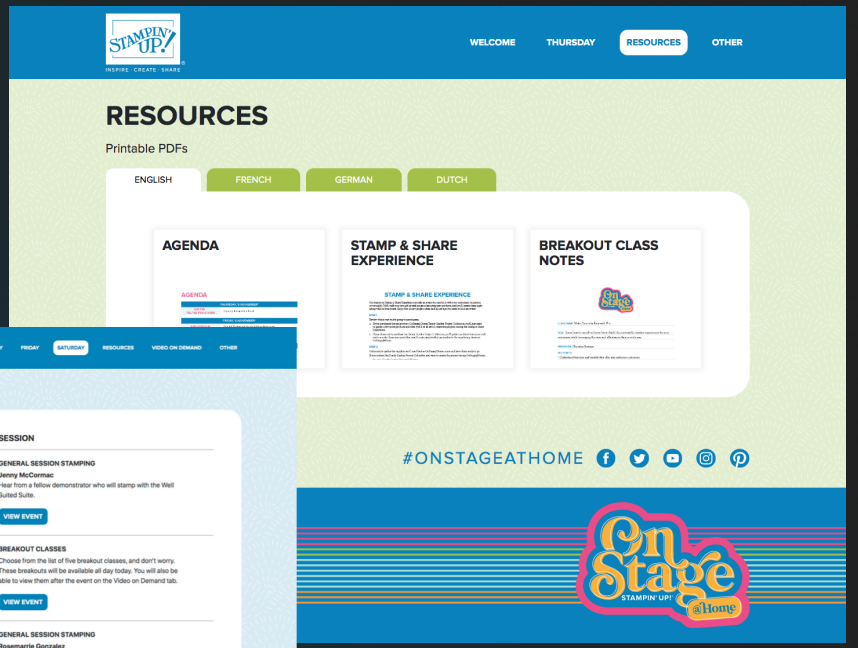
STAMPIN' UP!
WELCOME
THURSDAY
RESOURCES
OTHER
RESOURCES
Printable PDFs
ENGLISH
FRENCH
GERMAN
DUTCH
AGENDA
STAMP & SHARE EXPERIENCE
BREAKOUT CLASS NOTES
#ONSTAGEATHOME
On Stage
STAMPIN' UP!
@Home

STAMPIN' UP!
WELCOME
THURSDAY
FRIDAY
SATURDAY
RESOURCES
VIDEO ON DEMAND
OTHER
THURSDAY
FRIDAY
SATURDAY
RESOURCES
VIDEO ON DEMAND
#ONSTAGEATHOME
On Stage
STAMPIN' UP!
@Home

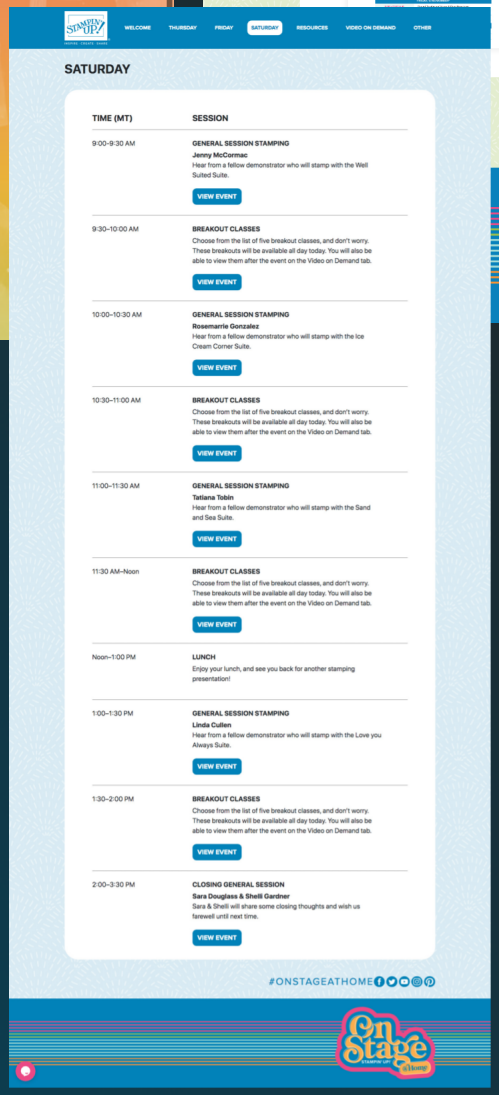
STAMPIN' UP!
WELCOME
THURSDAY
FRIDAY
SATURDAY
RESOURCES
VIDEO ON DEMAND
OTHER
SATURDAY
TIME (MT)
SESSION
9:00–9:30 AM
GENERAL SESSION STAMPING
Jenny McCormac
Hear from a fellow demonstrator who will stamp with the Well Suited Suite.
VIEW EVENT
9:30–10:00 AM
BREAKOUT CLASSES
Choose from the list of five breakout classes, and don't worry. These breakouts will be available all day today. You will also be able to view them after the event on the Video on Demand tab.
VIEW EVENT
10:00–10:30 AM
GENERAL SESSION STAMPING
Rosemarrie Gonzalez
Hear from a fellow demonstrator who will stamp with the Ice Cream Corner Suite.
VIEW EVENT
10:30–11:00 AM
BREAKOUT CLASSES
Choose from the list of five breakout classes, and don't worry. These breakouts will be available all day today. You will also be able to view them after the event on the Video on Demand tab.
VIEW EVENT
11:00–11:30 AM
GENERAL SESSION STAMPING
Tatiana Tobin
Hear from a fellow demonstrator who will stamp with the Sand and Sea Suite.
VIEW EVENT
11:30 AM–Noon
BREAKOUT CLASSES
Choose from the list of five breakout classes, and don't worry. These breakouts will be available all day today. You will also be able to view them after the event on the Video on Demand tab.
VIEW EVENT
Noon–1:00 PM
LUNCH
Enjoy your lunch, and see you back for another stamping presentation!
1:00–1:30 PM
GENERAL SESSION STAMPING
Linda Cullen
Hear from a fellow demonstrator who will stamp with the Love you Always Suite.
VIEW EVENT
1:30–2:00 PM
BREAKOUT CLASSES
Choose from the list of five breakout classes, and don't worry. These breakouts will be available all day today. You will also be able to view them after the event on the Video on Demand tab.
VIEW EVENT
2:00–3:30 PM
CLOSING GENERAL SESSION
Sara Douglass & Shelli Gardner
Sara & Shelli will share some closing thoughts and wish us farewell until next time.
VIEW EVENT
#ONSTAGEATHOME
On Stage
STAMPIN' UP!
@Home

DASHBOARDS / ANALYTICS

Event data available real-time and reported within 24 hours, post-event.

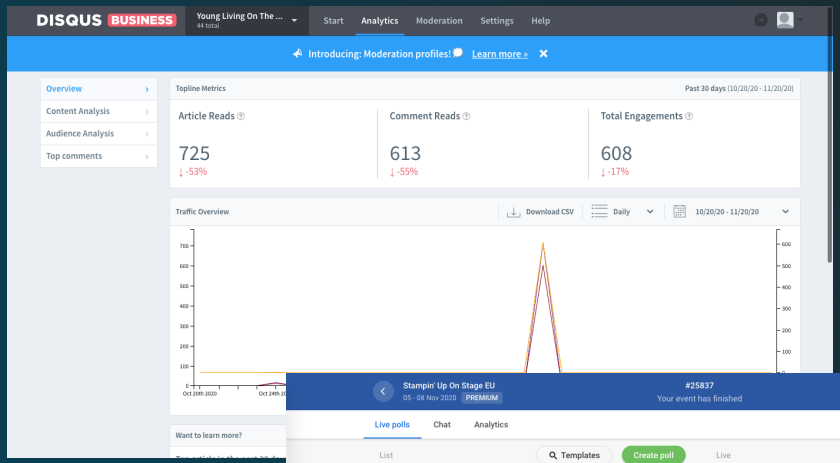
DISQUS BUSINESS
Start
Analytics
Moderation
Settings
Help
Introducing: Moderation profiles!
Learn more »
Overview
Content Analysis
Audience Analysis
Top comments
Topline Metrics
Article Reads
725
Comment Reads
613
Total Engagements
608
Traffic Overview
Download CSV
Daily
10/20/20 - 11/20/20

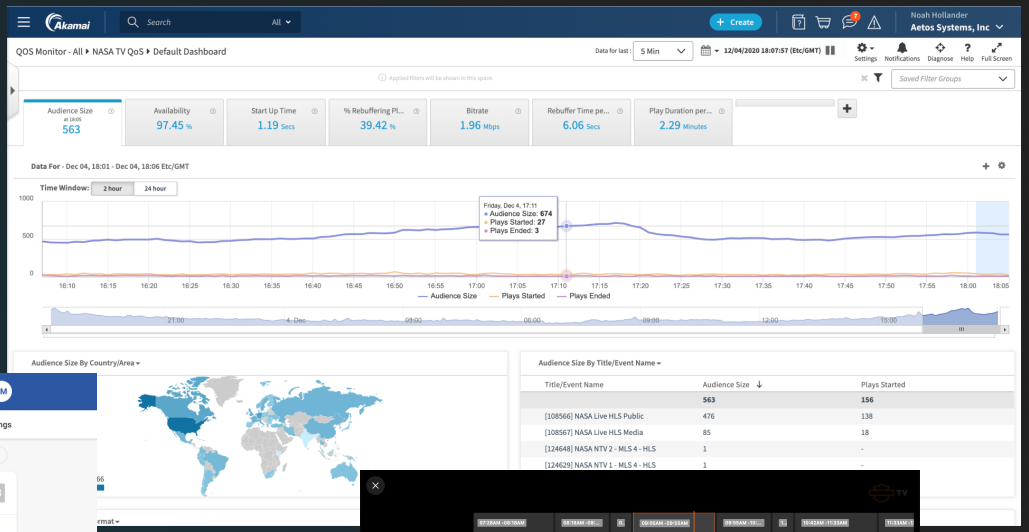
Akamai
Create
Noah Hollander
Aetos Systems, Inc
QOS Monitor - All ▸ NASA TV QoS ▸ Default Dashboard
Audience Size
563
Availability
97.45
Start Up Time
1.19
% Rebuffering Pl...
39.42
Bitrate
1.96
Rebuffer Time pe...
6.06
Play Duration per...
2.29
Time Window:
Audience Size
Plays Started
Plays Ended
Audience Size By Country/Area
Audience Size By Title/Event Name
Title/Event Name
Audience Size
Plays Started
[108566] NASA Live HLS Public
[108567] NASA Live HLS Media
[124648] NASA NTV 2 - MLS 4 - HLS
[124629] NASA NTV 1 - MLS 4 - HLS

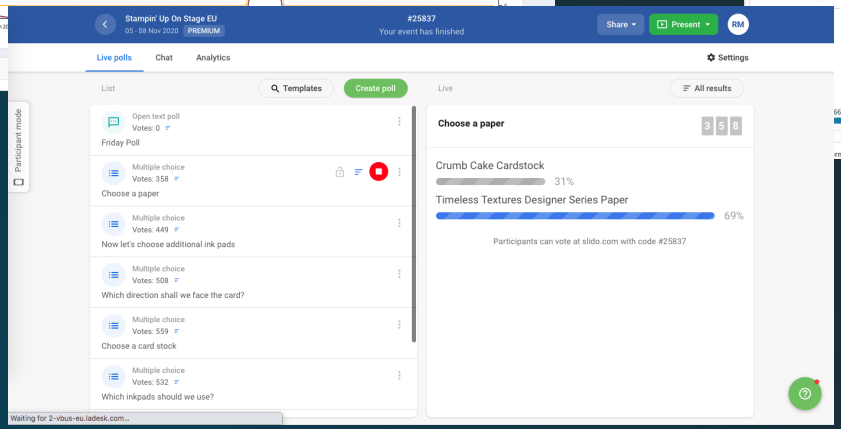
Stampin' Up On Stage EU
05 - 08 Nov 2020
PREMIUM
#25837
Your event has finished
Share
Present
RM
Live polls
Chat
Analytics
Settings
List
Templates
Create poll
Live
All results
Open text poll
Friday Poll
Multiple choice
Choose a paper
Now let's choose additional ink pads
Which direction shall we face the card?
Choose a card stock
Which inkpads should we use?
Participant mode
Choose a paper
Crumb Cake Cardstock
31%
Timeless Textures Designer Series Paper
69%
Participants can vote at slido.com with code #25837

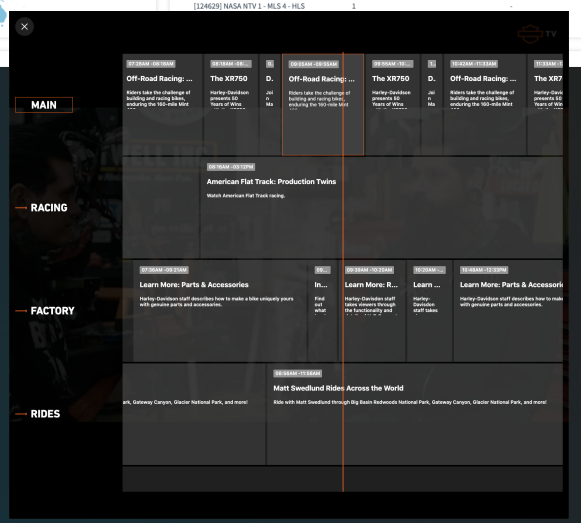
MAIN
RACING
FACTORY
RIDES
American Flat Track: Production Twins
Learn More: Parts & Accessories
Matt Swedlund Rides Across the World

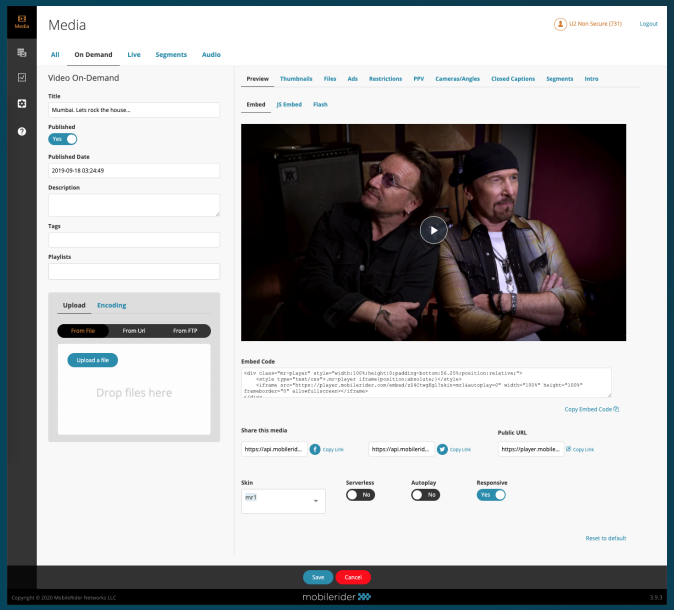
Media
All
On Demand
Live
Segments
Audio
Video On-Demand
Preview
Thumbnails
Files
Ads
Restrictions
PPV
Cameras/Angles
Closed Captions
Segments
Intro
Embed
JS Embed
Flash
Upload
Encoding
Drop files here
Embed Code
Share this media
Public URL
Skin
Serverless
Autoplay
Responsive
Reset to default
Save
Cancel
mobilerider

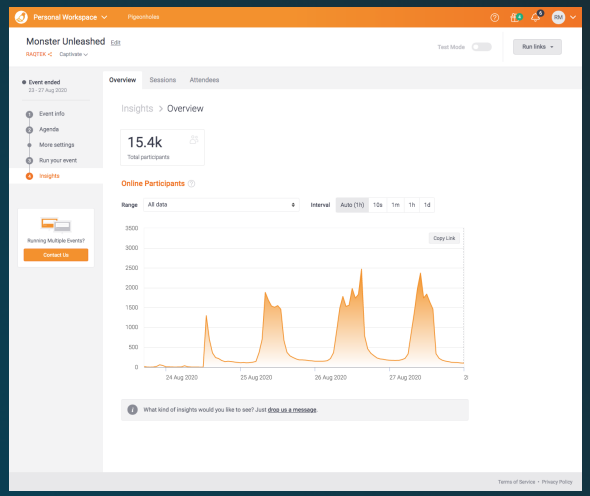
Personal Workspace
Monster Unleashed
Overview
Sessions
Attendees
Insights
Overview
15.4k
Online Participants
Range
Interval
Copy Link

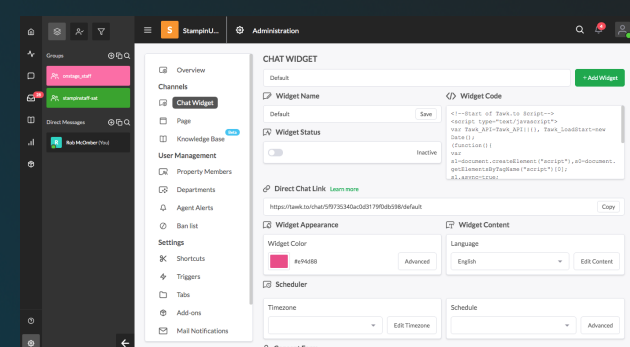
Administration
CHAT WIDGET
Overview
Channels
Chat Widget
Page
Knowledge Base
User Management
Property Members
Departments
Agent Alerts
Ban list
Settings
Shortcuts
Triggers
Tabs
Add-ons
Mail Notifications
Widget Name
Widget Code
Widget Status
Direct Chat Link
Widget Appearance
Widget Content
Widget Color
Scheduler
Timezone
Schedule
Consent Form

PARTNERSHIPS

Akamai

aws

PRG

STREAM
MONKEY

CORNERSTONE

LMG
BEYOND TECHNOLOGY

BENCHMARK PRODUCTIONS
CREATIVE DESIGN CONCEPTS, INNOVATIVE AUDIO VISUAL

Put the power of the MobileRider Platform to work for you.

Engage your users.
Expand your brand's reach.
Monetize your content.

mobilerider
smart streaming solutions

mobilerider.com
info@mobilerider.com
@mobilerider